

LOS ANGELES DISTRICT DREDGING PROGRAM

Charles (Steve) Dwyer
Navigation and Coastal Projects Branch Chief
Los Angeles District

Date: MAY 2023



Port of Long Beach



US Army Corps
of Engineers®

U.S. ARMY



U.S. ARMY

POINTS OF CONTACT



Charles (Steve) Dwyer
Chief, Navigation and Coastal Projects Branch
Charles.S.Dwyer@usace.army.mil

Jim Fields
Chief, Navigation Section
James.A.Fields@usace.army.mil

Susie Ming
Chief, Coastal Projects Section
Susan.M.Ming@usace.army.mil



U.S. ARMY

OVERVIEW OF LOS ANGELES DISTRICT

3



- ☐ 12 Projects with Federal Navigation Channels
- ☐ 2 Projects with Navigation Structures only





U.S. ARMY

PROJECT	District	Adv / Open Bids	2023				2024								VOLUME	Placement Site	NOTES
			JUN	JUL	AUG	SEP	OCT	NOV	DEC	JAN	FEB	MAR	APR	MAY			
Morro Bay Harbor	SPL / NWP	N/A											YAQUINA		150k CY	Nearshore	
Santa Barbara Harbor (Suction Cutterhead)	SPL	N/A													250k CY	Beach	Multi-Year Contract
Ventura Harbor (Suction Cutterhead)	SPL	N/A													400k CY	Beach	Multi-Year Contract
Marina del Rey (Clamshell)	SPL	OCT / NOV 23													450k CY	Nearshore	
Newport Harbor (Clamshell)	SPL	MAY 23													1M CY	Nearshore, Offshore, CAD	
San Clemente Shoreline (Hopper)	SPL / NWP	N/A													250k CY	Beach	West Coast Hopper Contract / Start Date TBD
Oceanside Harbor (Suction Cutterhead)	SPL	N/A													400k CY	Beach	Multi-Year Contract
San Diego County (Hopper)	SPL / NWP	N/A													1.1M CY	Beach	West Coast Hopper Contract / Start Date TBD
Advertise / Award			New Contract			Complete & Ongoing Contracts						Gov't Dredge		Environmental Window			



U.S. ARMY

FY23-25 CONTRACT ACQUISITION SCHEDULE - SPL

5

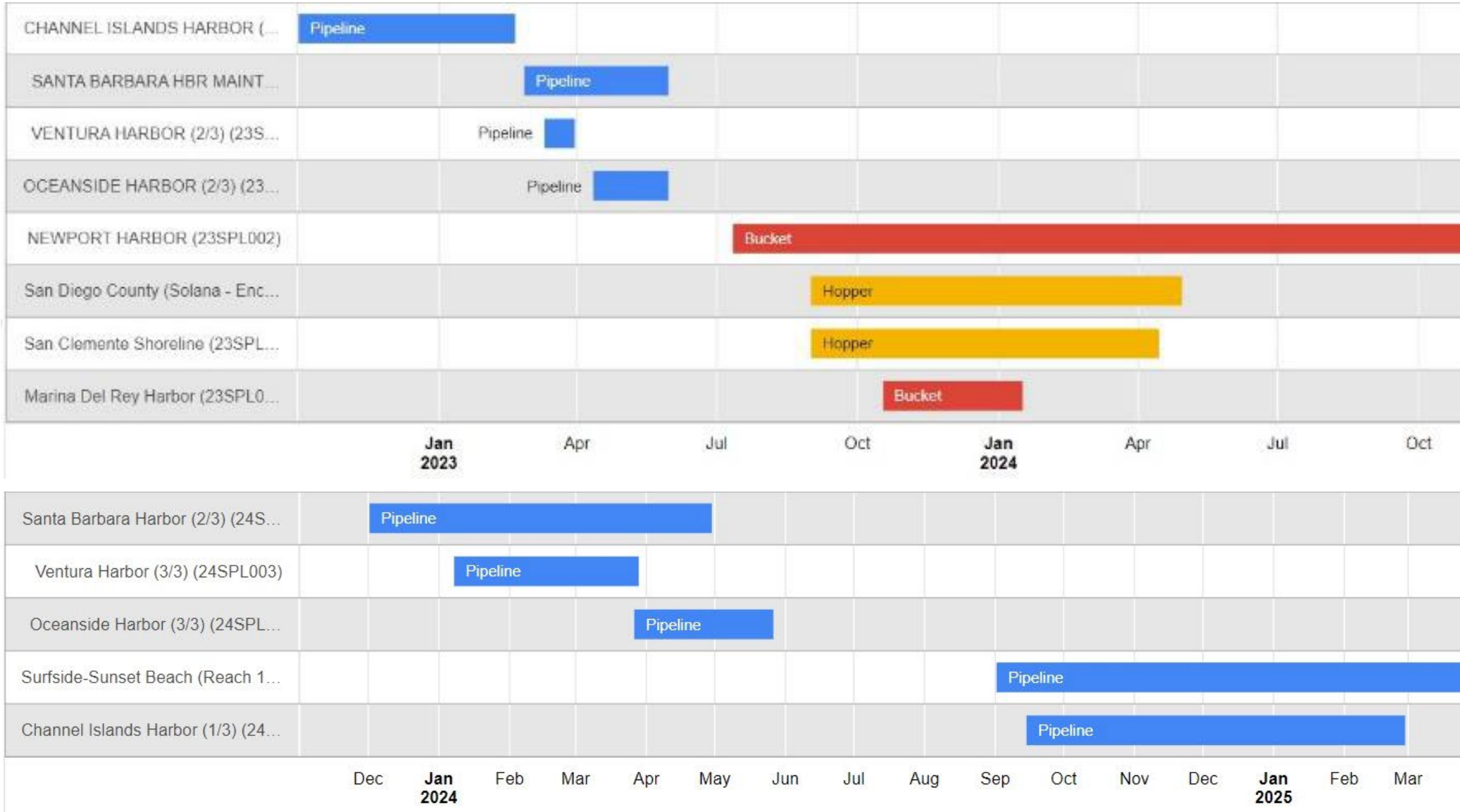



U.S. ARMY

MORRO BAY HARBOR

6



LOCATION: Morro Bay, CA

DREDGE TYPE: Gov't Hopper (annually)

PLACEMENT: Nearshore (**BU**)

QUANTITY: 150 kcy (**BU**)

DEPTH: -12 ft to -40 ft

BUSINESS TYPE: N/A

ADVERTISE: N/A

BID OPENING: N/A

COMMENCE DREDGING:

DREDGE COMPLETE:

**WORK RESTRICTIONS/
WINDOW:**

NOTES: Harbor entrance dredged yearly by YAQUINA. Back channels dredged every 7-10 years by contract (possibly FY 25).



U.S. ARMY



NOTES: Base Award + 2 yr options



U.S. ARMY

MARINA DEL REY HARBOR



LOCATION:	Marina del Rey, CA
DREDGE TYPE:	Clamshell
PLACEMENT:	Nearshore of Dockweiler State Beach (BU)
QUANTITY:	400-500 kcy
DEPTH:	Varies (sand trap)
BUSINESS TYPE:	Small Business
ADVERTISE:	OCT 2023
BID OPENING:	NOV 2023
COMMENCE DREDGING:	DEC 2023
DREDGE COMPLETE:	APR 2024
WORK RESTRICTIONS/ WINDOW:	APR - SEP
NOTES:	



U.S. ARMY

NEWPORT HARBOR MAINTENANCE DREDGING AND CAD SITE



9



LOCATION: Newport Beach, CA

DREDGE TYPE: Clamshell

PLACEMENT: LA-3, nearshore (BU), and CAD

QUANTITY: ~1 MCY

DEPTH: Varies

BUSINESS TYPE: Unrestricted

ADVERTISE: MAY 2023

BID OPENING: JUN 2023

COMMENCE DREDGING: JUL 2023

DREDGE COMPLETE: OCT 2024

**WORK RESTRICTIONS/
WINDOW:** No night-time dredging

NOTES: Limited hours of operation



U.S. ARMY

SAN CLEMENTE SHORELINE CONSTRUCTION

10

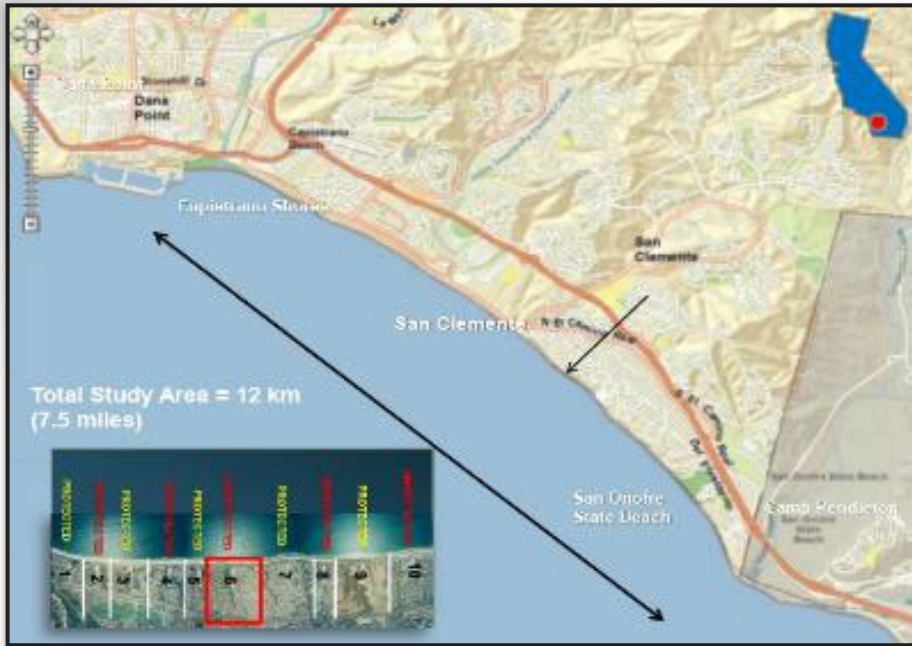

AUTHORIZED PROJECT

- Construct a 50-foot-wide beach nourishment project along a 3,412-foot-long stretch of shoreline
- Volume: 250,000 cy of compatible sediment
- Average Renourishment Interval: 6 years

LOCATION:

San Clemente, CA (dredge location is offshore Oceanside)

DREDGE TYPE:

Hopper

PLACEMENT:

Beach Nourishment

QUANTITY:

~250 kcy

AVG RENOURISHMENT INTERVAL:

6 years

BUSINESS TYPE:

Unrestricted

NOTES: Currently included as an option in the WEST COAST HOPPER CONTRACT



U.S. ARMY

SAN DIEGO CO, CA (ENCINITAS–SOLANA BEACH) CONSTRUCTION

11



Beach Sand Replenishment Sites, Encinitas, California



Beach Sand Replenishment Site, Solana Beach, California

LOCATION:

Encinitas and Solana Beach, CA
(dredge location is offshore San Diego County)

DREDGE TYPE:

Hopper

PLACEMENT:

Beach Nourishment

QUANTITY:

~1.1 MCY

AVG RENOURISHMENT INTERVAL:

5 Years Encinitas
10 Years Solana Beach

BUSINESS TYPE:

Unrestricted

NOTES: Currently included as an option in the WEST COAST HOPPER CONTRACT



U.S. ARMY

SURFSIDE-SUNSET BEACH-NEWPORT BEACH (SAN GABRIEL TO NEWPORT BAY) PROJECT STAGE 13

CONSTRUCTION

12



LOCATION:

Orange County Coastline (17 miles) from the mouth of the San Gabriel River down coast to Newport Bay Harbor entrance

DREDGE TYPE:

Hydraulic/Hopper

PLACEMENT:

Beach Nourishment

QUANTITY:

~1.75 MCY

BUSINESS TYPE:

Unrestricted

NOTES:

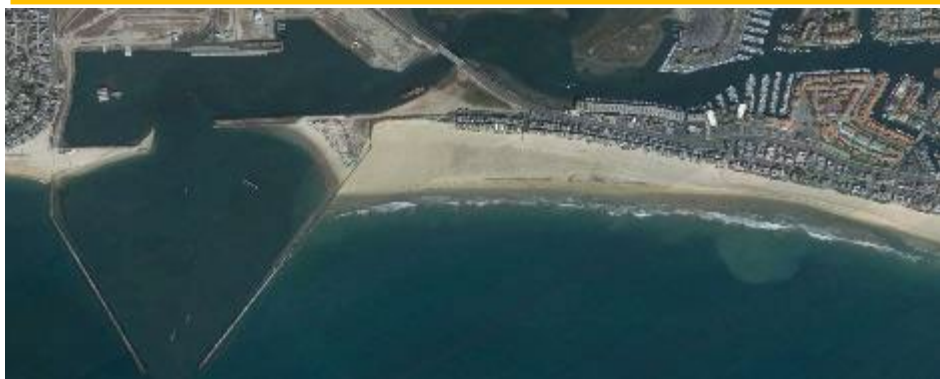

Shoreline after Stage 12 (November 2009)



U.S. ARMY

UPCOMING STAKEHOLDER ENGAGEMENTS



- WEDA National: Las Vegas, NV; July 18-20, 2023
- CMANC: Sacramento, CA; September 13-15, 2023
- WEDA PACIFIC: San Diego, CA; Oct 25-27, 2023
- SPL Business Opportunities Open House - TBD